

PENNSYLVANIA HISTORIC RESOURCE SURVEY FORM PHOTO/SITE PLAN SHEET

Pennsylvania Historic and Museum Commission
 Bureau of Historic Preservation
 Box 1026, Harrisburg, PA 17108-1026

Survey Code/Tax Parcel/Other No.: 157 / 66 00 06751 00 5 Block-Unit #009-001 County: Montgomery

Municipality: Whitpain Township Address: 1999 Skippack Pike

Historic Name/Other Name: _____

SITE PLAN

PHOTO INFORMATION

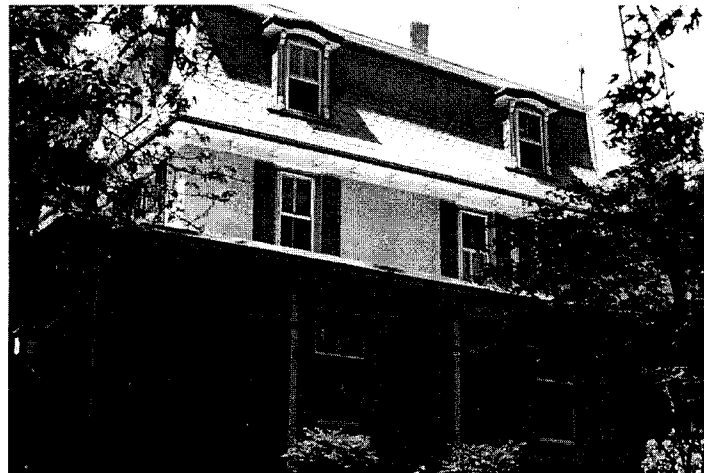

Number	Description of View	Direction of Camera
1	House – side	
2	House – façade	
3	Barn	
4		
5		
6		
Photographer Name: Robert Wise		Date: 1999

Negative Location: Robert Wise Consulting, Station Square 1, Suite 104,
 37 N. Valley Road, Paoli PA 19301

PENNSYLVANIA HISTORIC RESOURCE SURVEY FORM - DATA SHEET

Pennsylvania Historical and Museum Commission, Bureau for Historic Preservation

89B

IDENTIFICATION AND LOCATION

Survey Code: 157 Tax Parcel/Other No.: 66.00.06751.00.5 Block Unit #009-001
 County: 1. Montgomery 091 2. _____
 Municipality: 1. Whitpain Township 2. _____
 Address: 1999 Skippack Pike Historic Name: _____
 Other Name: _____
 Owner Name/Address: Frank & Marie Mohr 1999 Skippack Pike Blue Bell PA 19422
 Owner Category: Private Public-local Public-state Public-federal
 Resource Category: Building District Site Structure Object
 Number/Approximate Number of Resources Covered by This Form: 2
 USGS Quad: 1. Lansdale 2. _____
 UTM A. _____ C. _____
 References: B. _____ D. _____

HISTORIC AND CURRENT FUNCTIONS

Historic Function **Category:** A. Residence 1880 2,970 SF Land 0.70 Acre **Subcategory:** Dwelling **Code:** _____
 B. _____
 C. _____
 D. _____

Particular Type: A. _____
 B. _____
 C. _____
 D. _____

Current Function **Category:** A. Single Family Residence **Subcategory:** Dwelling **Code:** _____
 B. _____
 C. _____
 D. _____

PHYSICAL DESCRIPTION

Architectural Classification: A. Second Empire _____
 B. _____ C. _____
 D. _____ Other: _____
 Exterior Materials: Foundation _____ Roof slate _____
 Walls stucco _____ Walls _____
 Other _____ Other _____
 Structural System: 1. _____ 2. _____
 Width 25 feet Depth _____ Stories/Height 2.5 _____

HISTORICAL INFORMATION

Year Built: ca. 1880 Additions/Alterations Dates: ca. ca.
Basis for Dating: Documentary Physical
Explain: Tax records

Cultural/Ethnic Affiliation: 1. _____ 2. _____ Associated Individuals: 1. _____ 2. _____
Associated Events: 1. _____ 2. _____ Architects/Engineers: 1. _____ 2. _____
Builders: 1. _____ 2. _____

MAJOR BIBLIOGRAPHICAL REFERENCES

PREVIOUS SURVEY, DETERMINATIONS

EVALUATION (Survey Director/Consultants Only)

Individual NR Potential: Yes No Context(s): _____
Contributes to Potential District Yes No District Name/Status: _____

Classification: This beautifully restored resource is a fine example of the Township's Second Empire style and is Class I.

THREATS

Threats: 1. None 2. Public Development 3. Private Development 4. Neglect 5. Other

Explain:

SURVEYOR INFORMATION

Surveyor Name/Title: Robert Wise Date: 6/16/2000
Project Name: Whitpain Township Historic Resource Survey
Organization: Robert Wise Consulting/Whitpain Township Telephone: (610) 722-5818
Street and No.: Station Square 1, Suite 104, 37 North Valley Road
City, State: Paoli, Pa Zip Code: 19301
Additional Survey Documentation: n/a
Associated Survey Codes: n/a

PENNSYLVANIA HISTORICAL RESOURCE SURVEY FORM
NARRATIVE SHEET 89C

Pennsylvania Historical and Museum Commission
Bureau for Historic Preservation

Survey Code: 157 Tax Parcel/Other No.: 66 00 06751 00 5 Block-Unit #009-001
County: Montgomery 091 Municipality: Whitpain Township
Address: 1999 Skippack Pike
Historic/Other Name:

PHYSICAL DESCRIPTION:

This property consists of a Mansard roofed Second Empire house (c. 1880) and carriage house. The house consists of three stories, stucco walls, a partial wrap-around porch (enclosed on the east side), and a two-story addition on the rear. The addition is clad in beveled siding. The concave roof consists of octagonal slate shingles, molded cornices on the top roofline and cornice, scrolled brackets supporting the eave. The core measures 25' by 35', with an additional 10' for the addition. Fenestration consists of two curved molded dormers on each façade, a main façade consisting of three bays, with each window a 2x2 double hung sash arrangement. The first floor consists of three French doors.

Associated Resource (Carriage House): To the rear of the house is a one story, end gabled, frame carriage house. It consists of a main core and shed roofed additions, beaded-board siding, and an asphalt shingled roof.

Classification: This beautifully restored resource is a fine example of the Township's Second Empire style and is Class I.



