

**PENNSYLVANIA HISTORIC RESOURCE SURVEY FORM PHOTO/SITE PLAN SHEET**

Pennsylvania Historic and Museum Commission

Bureau of Historic Preservation

Box 1026, Harrisburg, PA 17108-1026

Survey Code/Tax Parcel/Other No.: 155 / 66 00 06745 00 2 Block-Unit #009-004

County: Montgomery

Municipality: Whitpain Township

Address: 1951 Skippack Pike

Historic Name/Other Name: \_\_\_\_\_

**SITE PLAN**

**PHOTO INFORMATION**

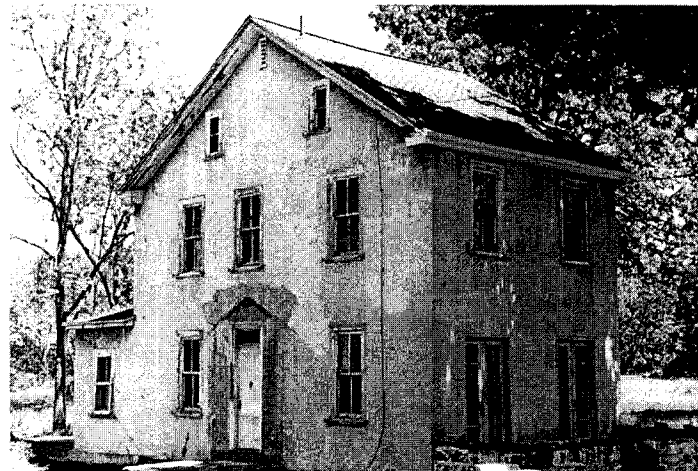

Number	Description of View	Direction of Camera
1	House – façade	
2	House – rear	
3	Garage	
4		
5		
6		
Photographer Name:	Robert Wise	Date: 1999

Negative Location: Robert Wise Consulting, Station Square 1, Suite 104,  
37 N. Valley Road, Paoli PA 19301

**PENNSYLVANIA HISTORIC RESOURCE SURVEY FORM - DATA SHEET**

Pennsylvania Historical and Museum Commission, Bureau for Historic Preservation

89B

**IDENTIFICATION AND LOCATION**

Survey Code: 155 Tax Parcel/Other No.: 66 00 06745 00 2 Block Unit #009-004

County: 1. Montgomery 091 2. \_\_\_\_\_

Municipality: 1. Whitpain Township 2. \_\_\_\_\_

Address: 1951 Skippack Pike Historic Name: \_\_\_\_\_

Other Name: \_\_\_\_\_

Owner Name/Address: Frederic A. & Brenda C. Mayer 129 Runnymede Drive Lansdale PA 19446

Owner Category:  Private  Public-local  Public-state  Public-federal

Resource Category:  Building  District  Site  Structure  Object

Number/Approximate Number of Resources Covered by This Form: 3

USGS Quad: 1. Lansdale 2. \_\_\_\_\_

UTM A. \_\_\_\_\_ C. \_\_\_\_\_

References: B. \_\_\_\_\_ D. \_\_\_\_\_

**HISTORIC AND CURRENT FUNCTIONS**

Historic Function **Category:** \_\_\_\_\_ **Subcategory:** \_\_\_\_\_ **Code:** \_\_\_\_\_

A. Residence 1890 1,287 SF Land 4.21 Acre Dwelling \_\_\_\_\_

B. \_\_\_\_\_

C. \_\_\_\_\_

D. \_\_\_\_\_

Particular Type: A. \_\_\_\_\_

B. \_\_\_\_\_

C. \_\_\_\_\_

D. \_\_\_\_\_

Current Function **Category:** \_\_\_\_\_ **Subcategory:** \_\_\_\_\_ **Code:** \_\_\_\_\_

A. Single Family Residence Dwelling \_\_\_\_\_

B. \_\_\_\_\_

C. \_\_\_\_\_

D. \_\_\_\_\_

**PHYSICAL DESCRIPTION**

Architectural Classification: A. Vernacular \_\_\_\_\_

B. \_\_\_\_\_ C. \_\_\_\_\_

D. \_\_\_\_\_ Other: \_\_\_\_\_

Exterior Materials: Foundation \_\_\_\_\_ Roof asphalt shingles \_\_\_\_\_

Walls stucco \_\_\_\_\_ Walls \_\_\_\_\_

Other \_\_\_\_\_ Other \_\_\_\_\_

Structural System: 1. \_\_\_\_\_ 2. \_\_\_\_\_

Width 2 bays / 15 feet Depth 30 feet Stories/Height 2

## HISTORICAL INFORMATION

Year Built: ca. 1890 Additions/Alterations Dates: ca. ca.  
Basis for Dating:  Documentary  Physical  
Explain: Tax records

Cultural/Ethnic Affiliation: 1. \_\_\_\_\_ 2. \_\_\_\_\_ Associated Individuals: 1. \_\_\_\_\_ 2. \_\_\_\_\_  
Associated Events: 1. \_\_\_\_\_ 2. \_\_\_\_\_ Architects/Engineers: 1. \_\_\_\_\_ 2. \_\_\_\_\_  
Builders: 1. \_\_\_\_\_ 2. \_\_\_\_\_

## MAJOR BIBLIOGRAPHICAL REFERENCES

## PREVIOUS SURVEY, DETERMINATIONS

## EVALUATION (Survey Director/Consultants Only)

Individual NR Potential:  Yes  No Context(s): \_\_\_\_\_  
Contributes to Potential District  Yes  No District Name/Status:

**Classification:** Due to changes, such as the French doors, the house is Class II.

## THREATS

Threats:  1. None 2. Public Development 3. Private Development 4. Neglect 5. Other

Explain:

## SURVEYOR INFORMATION

Surveyor Name/Title: Robert Wise Date: 6/16/2000  
Project Name: Whitpain Township Historic Resource Survey  
Organization: Robert Wise Consulting/Whitpain Township Telephone: (610) 722-5818  
Street and No.: Station Square 1, Suite 104, 37 North Valley Road  
City, State: Paoli, Pa Zip Code: 19301  
Additional Survey Documentation: n/a  
Associated Survey Codes: n/a

PENNSYLVANIA HISTORICAL RESOURCE SURVEY FORM  
NARRATIVE SHEET 89C

Pennsylvania Historical and Museum Commission  
Bureau for Historic Preservation

Survey Code: 155 Tax Parcel/Other No.: 66 00 06745 00 2 Block-Unit #009-004  
County: Montgomery 091 Municipality: Whitpain Township  
Address: 951 Skippack Pike  
Historic/Other Name:

**PHYSICAL DESCRIPTION:**

This house, reportedly built in 1890, may actually date to the post-Civil War era. The two story, stucco covered house has an front end-gabled, asphalt shingled roof, side entrance, and a pair of French doors facing Skippack Pike. The house consists of the core, a single story, rear addition, also stucco-covered, and walled front porch, consisting of coursed stonework. The façade facing the pike is symmetrical with two 2x2 double hung sash windows located above the two glass French doors. There is no ornamentation. The side entrance originally had a gabled hood. Today it consists of a solid paneled door with single pane transom. Windows on the first and second floors are 2x2 double hung sash. Those windows, like the two attic windows above, are asymmetrical. The house appears to be in poor condition.

**Associated Buildings:** There are two outbuildings on the property: a stucco-covered, two bay garage with entrance extension, and a small, stucco covered shed. Both buildings have asphalt shingled, end gabled roofs.

**Classification:** Due to changes, such as the French doors, the house is Class II.



