

PENNSYLVANIA HISTORIC RESOURCE SURVEY FORM PHOTO/SITE PLAN SHEET

Pennsylvania Historic and Museum Commission

Bureau of Historic Preservation

Box 1026, Harrisburg, PA 17108-1026

Survey Code/Tax Parcel/Other No.: 084 / 66 00 05173 00 8 Block-Unit #015-017

County: Montgomery

Municipality: Whitpain Township

Address: 865 Penllyn Blue Bell Pike

Historic Name/Other Name: _____

SITE PLAN

PHOTO INFORMATION

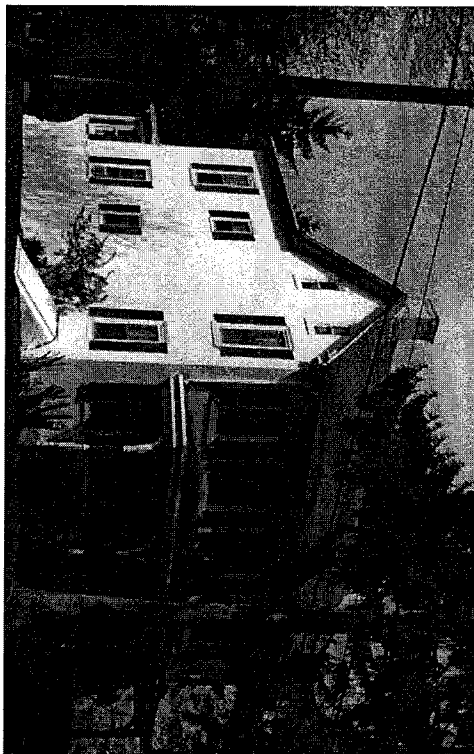

Number	Description of View	Direction of Camera
1	House - facade (left)	
2	House - facade (right)	
3		
4		
5		
6		
Photographer Name: Robert Wise		Date: 1999
Negative Location: Robert Wise Consulting, Station Square 1, Suite 104, 37 N. Valley Road, Paoli PA 19301		

PENNSYLVANIA HISTORIC RESOURCE SURVEY FORM - DATA SHEET

Pennsylvania Historical and Museum Commission, Bureau for Historic Preservation

89B

IDENTIFICATION AND LOCATION

Survey Code: 084 Tax Parcel/Other No.: 66 00 05173 00 8 Block Unit #015-017

County: 1. Montgomery 091 2.

Municipality: 1. Whitpain Township 2.

Address: 865 Penllyn Blue Bell Pike Historic Name:

Other Name:

Owner Name/Address: John H. Lamprecht Blue Bell Inn Blue Bell PA 19422

Owner Category: x Private Public-local Public-state Public-federal

Resource Category: x Building District Site Structure Object

Number/Approximate Number of Resources Covered by This Form: 1

USGS Quad: 1. Lansdale 2.

UTM A. C.

References: B. D.

HISTORIC AND CURRENT FUNCTIONS

Historic Function Category: Subcategory: Code:

A. Residence 1870 2,412 SF Land 0.33 Acre Dwelling

B.

C.

D.

Particular Type: A.

B.

C.

D.

Current Function Category: Subcategory: Code:

A. Single Family Residence Dwelling

B.

C.

D.

PHYSICAL DESCRIPTION

Architectural Classification:

A. Georgian

B.

C.

D.

Other:

Exterior Materials: Foundation

Roof

Walls stucco

Walls

Other

Other

Structural System: 1. 2.

Width 4 bay / 30 feet Depth Stories/Height 2.5

PENNSYLVANIA HISTORICAL RESOURCE SURVEY FORM
NARRATIVE SHEET 89C

Pennsylvania Historical and Museum Commission
Bureau for Historic Preservation

Survey Code: 084 Tax Parcel/Other No.: 66 00 05173 00 8 Block-Unit #015-017
County: Montgomery 091 Municipality: Whitpain Township
Address: 865 Penllyn Blue Bell Pike
Historic/Other Name:

PHYSICAL DESCRIPTION:

This house is a very late Georgian style building clad in stucco. The core of the house is a four bay, two and a half story, end-gable house built c. 1870. There are two interior end chimneys. The windows are two over two double hung with shutters. The door appears in the third bay under a porch spanning the façade and is attached to four spindle-like columns with Queen Anne brackets. A two story addition behind the original structure has smaller windows for the stairwell and one bay of windows identical to those in the original house. It also has a flat roof. A second addition in the rear is only one story but maintains the window and shutter pattern of the original.

Classification: This well-kept residence is a fine example of mid-nineteenth century Georgian style with compatible additions. It is in great condition and is a Class II resource.

HISTORICAL INFORMATION

Year Built: ca. 1870 Additions/Alterations Dates: ca. ca.
Basis for Dating: Documentary Physical
Explain: Tax records

Cultural/Ethnic Affiliation: 1. _____ 2. _____ Associated Individuals: 1. _____ 2. _____
Associated Events: 1. _____ 2. _____ Architects/Engineers: 1. _____ 2. _____
Builders: 1. _____ 2. _____

MAJOR BIBLIOGRAPHICAL REFERENCES

PREVIOUS SURVEY, DETERMINATIONS

EVALUATION (Survey Director/Consultants Only)

Individual NR Potential: Yes No Context(s): _____
Contributes to Potential District Yes No District Name/Status:

Classification: This well-kept residence is a fine example of mid-nineteenth century Georgian style with compatible additions. It is in great condition and is a Class II resource.

THREATS

Threats: 1. None 2. Public Development 3. Private Development 4. Neglect 5. Other

Explain:

SURVEYOR INFORMATION

Surveyor Name/Title: Robert Wise Date: 6/16/2000
Project Name: Whitpain Township Historic Resource Survey
Organization: Robert Wise Consulting/Whitpain Township Telephone: (610) 722-5818
Street and No.: Station Square 1, Suite 104, 37 North Valley Road
City, State: Paoli, Pa Zip Code: 19301
Additional Survey Documentation: n/a
Associated Survey Codes: n/a

